

SITE PLAN

NOTE: REFER TO CIVIL ENGINEER'S DOCUMENTATION FOR STORMWATER COLLECTION & ALL EXTERNAL SURFACE LEVELS. REFER TO LANDSCAPE ARCHITECTS DOCUMENTATION FOR ALL PAVING & PLANTING DETAILS.

PROPOSED DEVELOPMENT	
BASEMENT 6	RL -5.50
BASEMENT 5	RL -2.50
BASEMENT 4	RL 0.50
BASEMENT 3	RL 3.50
BASEMENT 2	RL 6.50
BASEMENT 1	RL 11.20
PROPOSED DEVELOPMENT (MOTEL)	
LOWER GROUND	RL 15.900
GROUND	RL 18.500
LEVEL 1	RL 21.500
LEVEL 2	RL 24.500
LEVEL 3	RL 27.500
LEVEL 4	RL 30.500
T.O.P	RL 33.000
PROPOSED DEVELOPMENT (COMMERCIAL)	
LOWER GROUND	RL 15.500
GROUND	RL 19.000
LEVEL 1	RL 22.500
LEVEL 2	RL 26.000
LEVEL 3	RL 29.500
LEVEL 4	RL 33.000
LEVEL 5	RL 36.500
LEVEL 6	RL 40.000
LEVEL 7	RL 43.500
T.O.P	RL 45.900
PROPOSED DEVELOPMENT (HOTEL)	
LOWER GROUND	RL 15.500
GROUND	RL 18.800
LEVEL 1	RL 25.200
LEVEL 2	RL 28.300
LEVEL 3	RL 31.400
LEVEL 4	RL 34.500
LEVEL 5	RL 37.600
LEVEL 6	RL 40.700
LEVEL 7	RL 43.800
LEVEL 8	RL 46.900
LEVEL 9	RL 50.000
LEVEL 10	RL 53.400
LEVEL 11	RL 56.500
LEVEL 12	RL 59.600
LEVEL 13	RL 62.700
LEVEL 14	RL 67.200
ROOF	RL 69.000
T.O.P	RL 72.950

NOT FOR CONSTRUCTION

D	21-10-24	REISSUED FOR DA		
C	06-08-24	REISSUED FOR DA		
B	01-09-23	ISSUED FOR DA		
A	25-11-22	ISSUED FOR DRP		
ISSUE	DATE	DESCRIPTION	initials	chkd
sign				
date				

These drawings are not to be scaled. Figured dimensions shall be used in all cases.

COPYRIGHT - These drawings remain the exclusive copyright of ADM Architects. Reproductions in any form whether electronic, digital or otherwise shall not be allowed except by express permission granted in writing by ADM Architects.

FIGURED DIMENSIONS - These drawings are not to be scaled. Figured dimensions shall be used in all cases.

DISCREPANCIES IN DIMENSIONS/POSITIONS/LOCATIONS/FINISHES The Contractor is to verify any dimensional, location or finish discrepancy with ADM Architects prior to any physical construction or setting out so that ADM Architects is given the opportunity to resolve potential discrepancies or conflicts in sufficient time without causing adverse work. The Contractor shall be responsible for notifying ADM Architects of any such discrepancy or conflict that may arise on site.

COORDINATION OF WORKS - These drawings are to be read in conjunction with the full set of consultant's drawings, specifications, reports and DA conditions.

NOMINATED ARCHITECT - The nominated Architect for ADM Projects (Australia) Pty Ltd T/A ADM Architects is Angelo Di Martino ARB No.7608

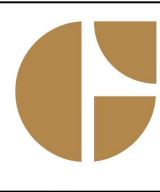

adm ARCHITECTS

94 Kereba St, Wollongong NSW 2500 PO Box 3561 Wollongong
ph: 02 4228 8400 fax: 02 4228 8455 www.admarchitects.com.au

JACKSON TEECE

Sydney: Level 1, Pier 8/8, 23 Hickson Road, Sydney, NSW 2000 Australia
t: +61 2 9280 7722 f: +61 2 9280 7188
sydney@jacksonteece.com.au

Brisbane: Level 20, 344 Queen Street, Brisbane, QLD 4000 Australia
t: +61 7 3228 2771 f: +61 7 3228 2770
brisbane@jacksonteece.com.au

Melbourne: Jackson Teece Cheeseman, 1788 Pty Ltd, Trading as Jackson Teece, 400-15, 887 200
melbourne@jacksonteece.com.au

Nominated Architects: Damien Barker (B192), John Goss (B795), Daniel Hudson (B115)

Concepts and information contained in this drawing are copyright and may not be reproduced in whole or part or by any medium, without the written permission of Jackson Teece. Do not scale the drawing, use figured dimensions only. Verify all project dimensions before commencing on-site work or off-site fabrication. Notify Jackson Teece of any discrepancies and seek instructions.

Project: PROPOSED 3-STAGE MIXED USE DEVELOPMENT COMPRISING OF HOTEL, OFFICE, MOTEL AND CLUB OVER BASEMENT PARKING

for: 171 CROWN PTY LTD

at: 80-82 CHURCH & 163-171 CROWN ST WOLLONGONG

scale	1:200 @ A1	1:400 @ A3
date	OCTOBER 2024	
drawn	LGD SJ HR chkd	ADM
drawing	DEVELOPMENT APPLICATION	
	SITE PLAN	
Project No.	2021-15	Drawing No.
		A-101
issue		D

STAGING PLAN LEGEND

	BUILDING WORKS
STAGE 1	<div></div> CONSTRUCTION OF BASEMENT (SOUTH OF GLOBE LANE) ,CLUB AND MOTEL.
STAGE 2	<div></div> CONSTRUCTION OF OFFICE BUILDING (ABOVE BASEMENT)
STAGE 3	<div></div> CONSTRUCTION OF HOTEL AND BASEMENT . (INC. BELOW GLOBE LANE)

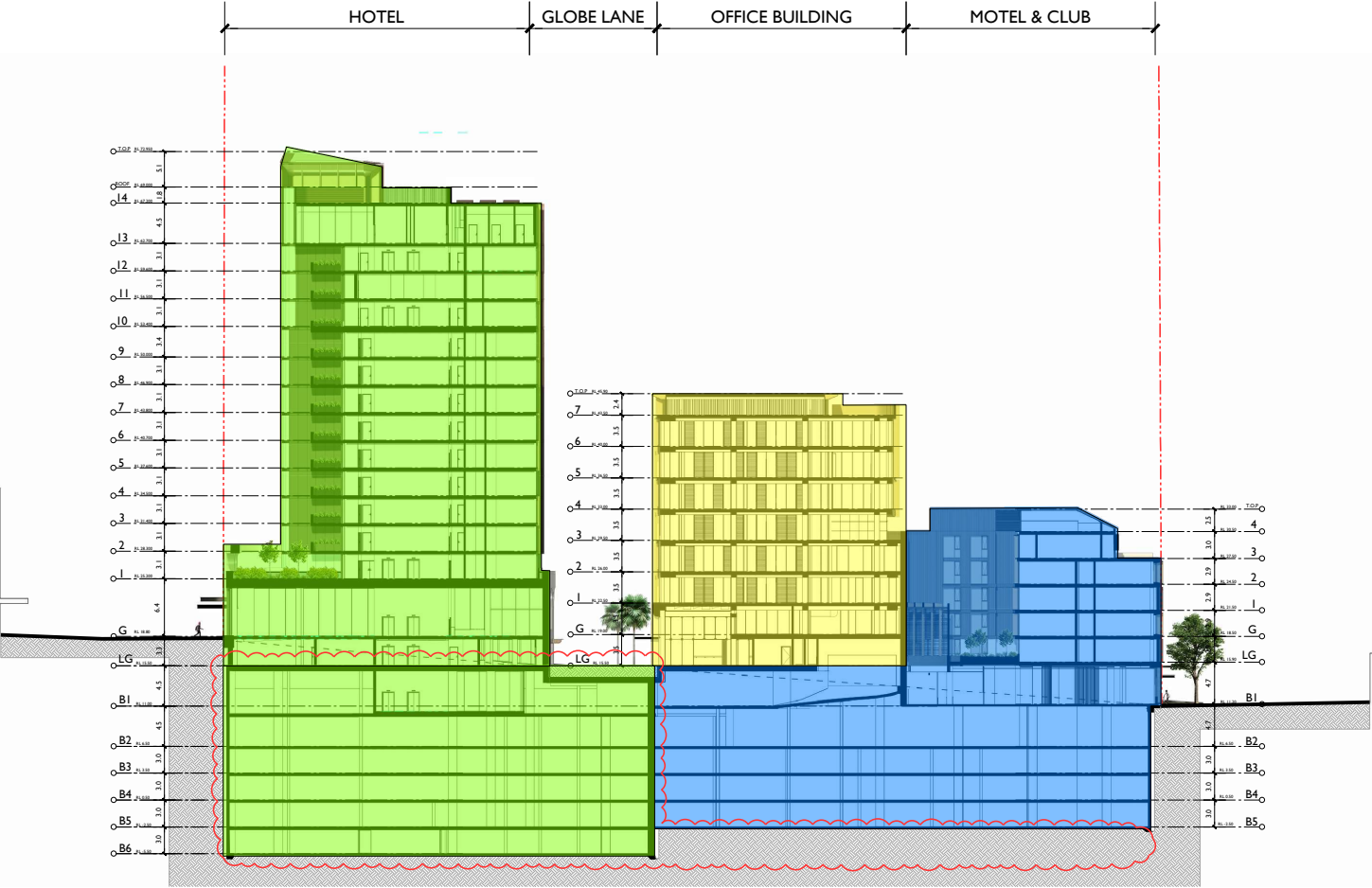

BUILDING WORKS



BUILDING WORKS

sign	date
21-10-24	REISSUED FOR DA
06-08-24	REISSUED FOR DA
01-09-23	ISSUED FOR DA
25-11-22	ISSUED FOR DRP
ISSUE	DATE
DESCRIPTION	initials
chkd	

COPYRIGHT - These drawings remain the exclusive copyright of ADM Architects. Reproductions in any form whether electronic, digital or otherwise shall not be allowed except by express permission granted in writing by ADM Architects.

FIGURED DIMENSIONS - These drawings are not to be scaled. Figured dimensions shall be used in all cases.

DISCREPANCIES IN DIMENSIONS/POSITIONS/LOCATIONS/FINISHES - The Contractor is to verify any dimensional, location or finish discrepancy with ADM Architects prior to any physical construction or setting out so that ADM Architects is given the opportunity to resolve potential discrepancies or conflicts in sufficient time without causing abortive work. The Contractor shall be responsible for notifying ADM Architects of any such discrepancy or conflict that may arise on site.

COORDINATION OF WORKS - These drawings are to be read in conjunction with the full set of consultant's drawings, specifications, reports and DA conditions.

NOMINATED ARCHITECT - The nominated Architect for ADM Projects (Australia) Pty Ltd T/A ADM Architects is Angelo Di Martino ARB No.7608



94 Kembla St, Wollongong NSW 2500 PO Box 3061 Wollongong
ph: 02 4228 8400 fax: 02 4228 8455 www.admarchitects.com.au

JACKSON TEECE

Sydney
Level 1, Pylon 8/8, 22 Hickson Road
Sydney, NSW 2000 Australia
T +61 2 9260 7722
F +61 2 9260 7760
jteece@jacksonteece.com

Brisbane
Level 20, 344 Queen Street
Brisbane, QLD 4000 Australia
T +61 7 3226 2771
F +61 7 3226 2386
brisbane@jacksonteece.com

Jackson Teece Chesterton
Wills Pty Ltd
Trading as Jackson Teece
ADB 15 683 837 300

Nominated Architects
Dorcas Barker (8192), John Goss (8795), Daniel Hudson (8716)

Copyright and information contained in this drawing are copyright and may not be reproduced in whole or part or by any medium, without the written permission of Jackson Teece. Do not scale this drawing, use figured dimensions only. Verify all project dimensions before commencing on-site work or off-site fabrication. Notify Jackson Teece of any discrepancies and seek instructions.

Project
PROPOSED 3-STAGE MIXED USE
DEVELOPMENT COMPRISING OF
HOTEL, OFFICE, MOTEL AND CLUB
OVER BASEMENT PARKING
for
171 CROWN PTY LTD
at
80-82 CHURCH & 163-171 CROWN ST
WOLLONGONG

scale	1:400 @ A1	1:800 @ A3
date	OCTOBER 2024	
drawn	LGD SJ	HR chkd ADM
drawing	DEVELOPMENT APPLICATION	
	SITE STAGING PLAN 01	
Project No.	2021-15	Drawing No.
		A-703
issue		D

NOT FOR CONSTRUCTION